Figure 8: Shoreline Habitat at Mouth of Rondout Creek, Kingston, NY

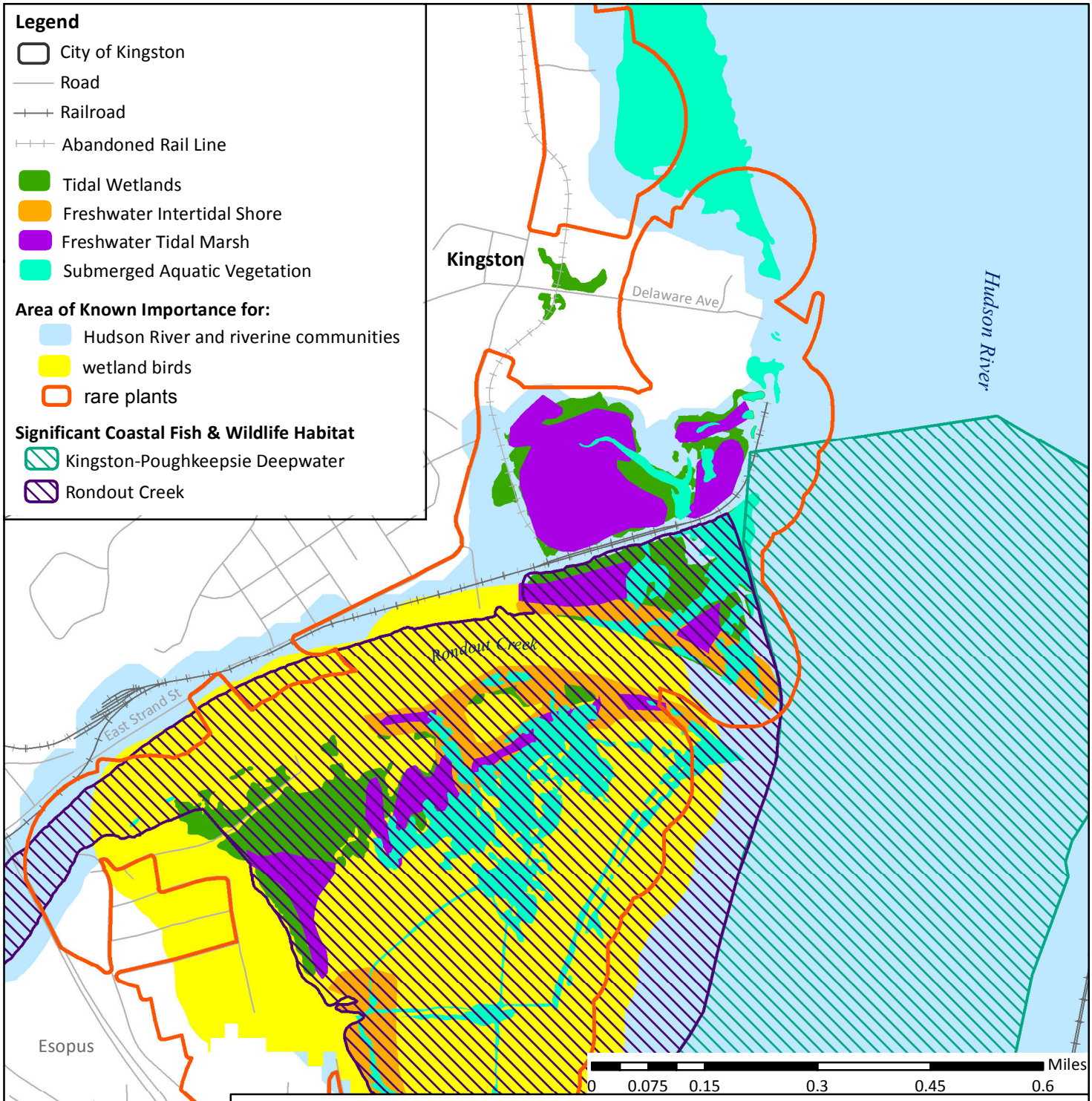

This map shows shoreline and estuarine habitat at the mouth of the Rondout Creek in the City of Kingston, Ulster County. It is based on existing information about rare animals and plants, significant ecosystems, and vegetated shallows. The map was produced as part of a Habitat Summary for Kingston. For more information, please refer to the complete Habitat Summary or contact Laura Heady, Biodiversity Outreach Coordinator for the NYSDEC Hudson River Estuary Program, at ltheady@gw.dec.state.ny.us or 845-256-3061. http://www.dec.ny.gov/lands/5094.html

Data Sources:
Hudson River National Estuarine Research Reserve
New York Department of State
New York Natural Heritage Program
New York State Department of Environmental Conservation

Map created: April 2014

Hudson River Estuary

Cornell University