Figure 3: Streams and Watersheds in Kingston, NY

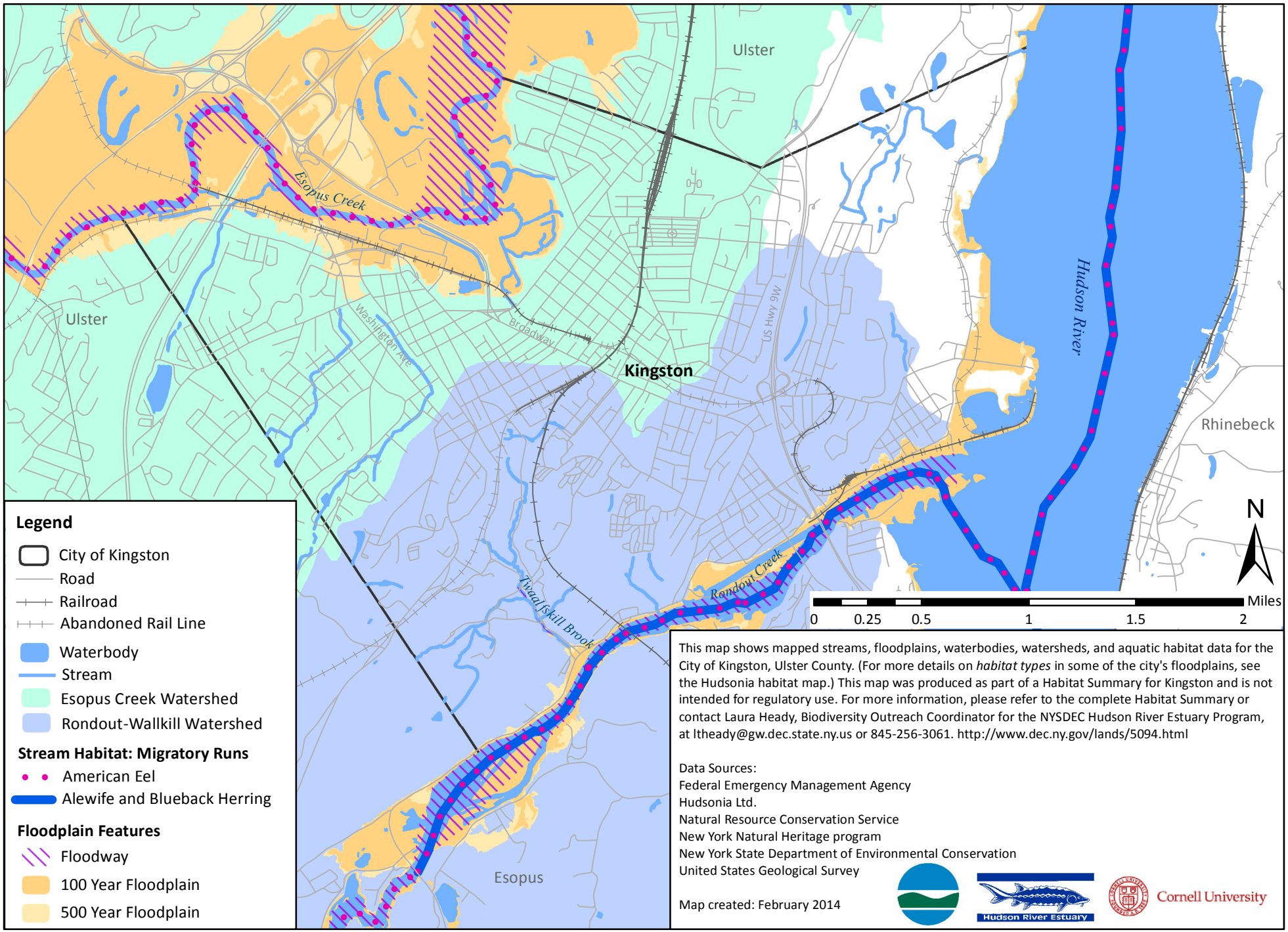

This map shows mapped streams, floodplains, waterbodies, watersheds, and aquatic habitat data for the City of Kingston, Ulster County. (For more details on *habitat types* in some of the city's floodplains, see the Hudsonia habitat map.) This map was produced as part of a Habitat Summary for Kingston and is not intended for regulatory use. For more information, please refer to the complete Habitat Summary or contact Laura Heady, Biodiversity Outreach Coordinator for the NYSDEC Hudson River Estuary Program, at ltheady@gw.dec.state.ny.us or 845-256-3061. http://www.dec.ny.gov/lands/5094.html

Data Sources:
Federal Emergency Management Agency
Hudsonia Ltd.
Natural Resource Conservation Service
New York Natural Heritage program
New York State Department of Environmental Conservation
United States Geological Survey

Map created: February 2014